DOTHAN'S POPULATION: 1890, 247; 1900, 2,275; 1910, 7,016; 1920, 20,000. "FOR I HEARD THEM SAY, LET US GO TO DOTHAN."

VOLUME 8 — DOTHAN, ALABAMA, SATURDAY AFTERNOON, MARCH 13, 1915

MEN ORGANIZE TO DIVERSIFY

Plans Outlined to Engage Farm Demonstrator for Houston County.—Meeting a Success.

The Houston County Diversified Farm Association was organized today at the court house, an Executive Committee was selected, and plans put under way looking towards procuring a farm demonstrator for this county.

The meeting was well attended and was a success, many farmers as well as Dothan people being in attendance.

J. R. Young was elected president, with a vice president in each beat in the county as follows: I. Hollis, 1; M. Seay, 2; K. Lisenby, 3; J. O. Godwin, 4; A. A. Cubb, 5; Joe Calloway, 6; A. J. Carroll, 7; N. S. Fellows, 8; T. A. Jones, 9; Oscar McArthur, 10; J. W. Pennington, 11; J. A. Miller, 12; T. L. Blackwell, 13; J. G. B. Watson, 14; J. S. Lisenby was elected secretary of the association.

Several speeches were made on diversification, and the audience appeared to be greatly interested in the undertaking.

Last call on Sealshipt oysters. Will have no more this season when this shipment is out. Phone your orders to 96. Enterprise Market. 1t

We handle nothing but Newton's water ground meal. W. S. Bonham. 2t

For Sale—1 sow and 2 shoats, cheap. Phone 426. 1163

Sealshipt oysters just received. Enterprise Market. 1t

Don't forget that Florida honey in quart bottles at Bonham's 2

Just received the last shipment we will receive this season of the delicious Sealshipt oysters. Enterprise Market. Phone 96. 1t

Sealshipt oysters. Enterprise Market. 1t

BASE BALL CLUB APPEALS FOR AID

TO THE CITIZENS OF DOTHAN:

As you are aware, the Dothan Baseball Association, just organized, has purchased a franchise in the Georgia State league, and is anxious to give the people in Dothan and surrounding territory high class, clean sport during the summer with the great National game, and to do this and to keep up Dothan's reputation of standing in the front rank of every enterprise it undertakes, will necessarily cost a large sum of money, and the organization does not feel sure of giving to the people of Dothan the class of ball to which they are entitled without an outlay of at least $4,000.00.

There has been up to this time subscribed only $2,000.00. The expense before we are able to play a game is as follows:

Cost of Franchise	$1,000.00
Cost of grandstand, fence and grounds	$1,500.00
Guarantee deposited with league	450.00
Two sets uniforms	300.00
Expense of players to be tried before team is selected, approximately	500.00
Total	$3,750.00

Thus it will be seen the Association must raise at least $4,000 before they would be authorized to proceed with the enterprise.

Of course it is merely asserting a truism to say that nothing else will give Dothan the advertising that it will receive from organized base ball, managed and operated on a clean high basis. It will bring people here from the surrounding towns, and there is not another town or city in Southeast Alabama that will play organized ball this season, and Dothan is going to reap the benefit therefrom, and we feel like we are authorized to call upon Dothan's enterprising progressive citizenship to aid us in the promulgation of this project. Having entered into the league and purchased the franchise, we cannot afford to lose our reputation for "Doing things in Dothan," and be criticised, and we expect to get together an aggregation of players who will put us in the front ranks of the teams in the league, which consists of five towns and cities in Georgia and only one in Alabama, to-wit, Dothan.

The Association has been incorporated with proposed capital stock of $5,000, and there remains unsubscribed at present $2,000.00 of this capital stock. The association would like to have all of this stock subscribed for before we play the first game on April 26th, but we must have at least $1,000 more than we now have in sight.

A committee will call upon you during the next week and we urge you to help them by subscribing liberally to an enterprise which means Dothan's good. The management has no other end in view than the betterment and material growth and prosperity of our thriving city, and we urge upon all our citizenship to lend a helping hand at this time, and assist the Association in placing organized ball in Dothan on a lasting and prosperous basis.

Feeling sure that the citizenship of Dothan will respond to this call liberally, and thanking you in advance for the aid which we fully believe you will give us, we are,

Yours very truly,

T. A. Ward,
C. J. Faulk,
M. K. Ford,
D. W. Baker,
G. S. Jackson
T. W. Harris,
H. A. Denton,
E. H. Hill,
C. O. Golson,
J. W. Grant,
Ray Jones,
H. S. Barnes,
A. D. Usery,
I. C. Ezell,
W. C. Faulkner.

Directors Dothan Baseball Association.

BASE BALL News and Views

In Dothan there are a number of fellows who in days agone have put up a pretty lively article of baseball, and it is talked that some of them are figuring on signing up and trying to make the team.

Uniforms for use at home were bought yesterday from Charley Wahoo, of Atlanta, a representative of the Spalding Company, and road togs were bought conditionally. The home garment is white, with a very small blue stripe running north and south, blue stockings and cap to match. A "D" in old English is to be located on one side of the shirt. The road outfit is of a darker color, in stripes, but could not possibly be mistaken for a prison garb, as the stripes run the other way.

If the uniforms the Dothan club inherited from Cordele are fit for use, one of the sets may be cancelled as the club does not desire to get over stocked in wearing apparel, and besides this the club wants to keep expenses down as much as possible.

The uniforms selected are stylish and very pretty, but as the Sporting Editor has a limited vocabulary when it comes to describing fabrics and colors, a lengthy description is omitted.

O. T. Belcher, of near Kinsey, was here today.

Mrs. D. D. Strickland son, Dan, went to Pinckard this afternoon to visit relatives.

No. 5219.

Report of the Condition of FIRST NATIONAL BANK

at Dothan, in the State of Alabama, at the close of business, March 4th, 1915.

RESOURCES		DOLLARS
1. Loans and discounts		$543,149.02
2. Overdrafts, unsecured, $1,700.12		1,700.12
3. U. S. bonds deposited to secure circulation (par value)	$250,000.00	
Commercial paper deposited to secure circulation (book value)	90,589.26	340,589.26
4. U. S. Bonds pledged to secure US. deposits (par value)	$1,000.00	1,000.00
5. Subscription to stock of Federal Reserve bank	$18,000.00	
Less amount unpaid	$12,000.00	$6,000.00
10. Banking house, $57,114.30; furniture and fixtures $3,896.13		61,010.43
12. Due from Federal Reserve bank		12,957.68
13. Due from approved reserve agents in central reserve cities	$37,534.28	
Due from approved reserve agents in other reserve cities	46.72	37,581.00
14. Due from banks and bankers (other than included in 12 or 13.)		35,493.57
15. Outside checks and other cash items, $186.50; fractional currency, nickels and cents, $45.96		232.46
16. Checks on banks in the same city or town as reporting bank		14.90
18. Notes of other national banks		14,320.00
19. Federal reserve notes		500.00
20. Lawful money reserve in bank:		
Specie	$10,915.75	
Legal-tender notes	2,940.00	13,855.75
22. Redemption fund with U. S. Treasurer (not more than 5 per cent on circulation)		17,000.00
TOTAL		$1,085,404.26

LIABILITIES		DOLLARS
1. Capital stock paid in		$250,000.00
2. Surplus fund		50,000.00
3. Undivided profits, $16,258.09	$16,258.09	
Less current expenses, interest, and taxes paid	3,283.76	12,974.33
4. Circulating notes	$210,000.00	210,000.00
7. Due to banks and bankers (other than included in 5 and 6)		72,967.93
8. Dividends unpaid		680.00
9. Demand deposits:		
Individual deposits subject to check	$248,998.40	
Certificates of deposit due in less than 30 days	46,658.29	
Cashier's checks outstanding	2,125.40	
United States deposits	1,000.00	298,782.09
15. Bills payable, including obligations representing money borrowed	90,000.00	90,000.00
TOTAL		$1,085,404.26

State of Alabama, County of Houston, ss:

I, G. H. Malone, president of the above named bank, do solemnly swear that the above statement is true to the best of my knowledge and belief.

G. H. MALONE, president.

Subscribed and sworn to before me this 11th day of [illegible]

Correct—Attest:
D. C. Cornelison,
W. C. [illegible]

PLANING FOR BIGGER FAIR

At a meeting of the Executive Committee of the Southeast Alabama Fair Association yesterday, plans were outlined for a bigger and better fair this year. More money as premiums for prize exhibits will be allotted to each department, and this within itself will create more rivalry between competitors for awards of various kinds.

The week of October 25 to 30 has been selected for Fair week, and Dothan will no doubt entertain thousands of visitors on those dates. The Executive Committee of the Fair has the following members: John Sanders, A. Y. Malone, E. R. Porter, R. W. Lisenby, H. A. Denton and Fred Thomas, secretary.

Notice of Mortgage Sale.

Default having been made in the payment of the debt secured by a certain mortgage executed to the undersigned George M. Forman on th 13th day of December 1910 by Williams Monroe Givens and wife, Sarah Givens, and which said mortgage is duly recorded in the Probate Office of Houston county, Alabama, in book 55, page 204, we will proceed to sell under the power in said mortgage on the 5th day of April, 1915, in front of the court house door, in the city of Dothan, Houston county, Alabama, during the legal hours of sale at public outcry to the highest bidder for cash the following described real estate situated, lying and being in the county of Houston, State of Alabama, to-wit:

Southeast quarter of the northeast quarter, section 24, Township 2, range 28, also the southwest quarter of northwest quarter, southeast quarter of northwest quarter and northwest quarter of the southwest quarter, section 19, township 2, range 29, and containing in the aggregate 160 acres more or less.

This sale being made to satisfy said mortgage indebtedness together with the cost incident to this foreclosure, including a reasonable attorney's fee as provided in said mortgage and notes.

This the 6th day of March, 1915.

George M. Forman,
Mortgagee.

F. M. Gaines,
Attorney for Mortgagee.
m6-13-20st

ROCKEFELLER'S WIFE PASSES SUDDENLY

New York, March 12.—Mrs. John D. Rockefeller died at 10:15 o'clock this forenoon at the Rockefeller country home at Pocantico Hills just outside of Tarrytown. She had been ill for some time.

While Mrs. Rockefeller had been an invalid for many months, her death came unexpectedly.

Her husband and her son were at Ormond, Fla., and were advised early today that her condition had taken a critical turn for the worse. Mr. Rockefeller and his son immediately engaged a special train, which left Jacksonville this morning and is due here some time tomorrow.

Mrs. E. Parmalee Prentice, Mrs. Rockefeller's daughter, and Mrs. Rockefeller's sister, Miss Lucy Spelman, were with her when she died.

News of the death reached the employees of the Rockefeller estate at Tarrytown after it had been announced in this city. Mrs. Rockefeller apparently had been recovering recently and one day this week had been carried to her conservatories to see the flowers. She appeared better and was in good spirits yesterday.

Riverside Academy Has New Quarters Since Recent Fire

Following the destruction by fire of Riverside Academy, a military school located at Gainesville, Ga., announcement has been made that suitable quarters have been obtained in the city, the students will not leave and the work of the school will go on as usual.

TRAW JURY HAS CASE: PROSECUTOR IS ASSAILED

New York, March 12.—The Thaw case went to the jury at 5:25 p. m. today.

The jury went to dinner at 6:40 o'clock. Indications then were that no report from the jury could be expected before morning.

In his closing address to the jury at the trial of Harry Thaw and four co-defendants for conspiracy, John B. Stanchfield, Thaw's chief counsel, urged the jury to determine whether they believed Thaw had recovered his sanity and if they did to say so in their verdict.

Mr. Stanchfield laid particular emphasis in the claim the Thaw plot and his own escape from Matteawan was because he believed he was sane and that to remain in the hospital would cause him to lose his mind.

The attorney assailed Francis Kenoody, deputy attorney general in charge of the prosecution, charging that his sole occupation for five years had been the case of Thaw. He continued:

"Some private vindictiveness is responsible for the state of New York spending thousands of dollars—probably $50,000—to try Thaw upon a puny little charge like this.

"I am something of a criminal lawyer and will give anything to cross-examine Mr. Kenoody.

"I'll go on the stand," said Kenoody.

"If you ever do and I get at you, you will remember what happened," replied Stanchfield.

knows military training school, and is said to be one of the best in the south.

Rusty Whidden and Pete Lewis, of Dothan, are students of the school.

Riverside Academy is a go and will not be discontinued.

BEFORE YOU KNOW IT

Easter will soon be here and gone. You don't want to come with your new Spring suit missing. Easter is the day when everybody is expected to appear at their best.

It's the opening gun of Spring.

Single yourself out from the crowd as a tailored man. Ready-made clothes don't get you anywhere. Get yourself tailored into one of these suits par excellence that I am making so many of; bring in your wife, mother or sister—we are glad to show you whether you buy or not. We will start you at

$15.00

and then go on up as follows:

$17.50, $20.00
$22.50 $25.00

If we can't please you in one of the hundreds of fresh, new patterns I am showing you are at liberty to continue your journey!

Isn't That a Fair Proposition?

NEW ENGLAND WOOLEN MILLS

E. Main St.

Coupon Books

For the convenience of customers who care to use them we have $3, $5 and $10 coupon books. The coupons in these books will be accepted at their face value in merchandise at our store.

The books and coupons are so numbered as to prevent errors or fraud in case the coupons were stolen. The books will be sold at a discount of 5 per cent.

$10 BOOKS $9.50
$5 BOOKS $4.75
$3 BOOKS $2.85

Commencing March the first we will conduct our business strictly for cash and you will find the coupon books a great convenience as well as a saving.

N. H. McCalla
Proprietor Dreamland

TO MOTHERS

As a close and careful buyer it is well to have a proper standard by which to judge Children's Vehicles—

YOU WANT QUALITY—
You Want Improvements—
You Want Satisfaction—
You Want Service—

And you want ALL THESE at the RIGHT PRICE

YOU GET ALL WHEN YOU BUY THE STURDIS $5 to $[illegible]

CULVER-HARRIS FURNITURE CO.
U. S. Hotel

NEWSPAPERARCHIVE® NEWSPAPERARCHIVE®

INTERNATIONAL HARVESTER MACHINES

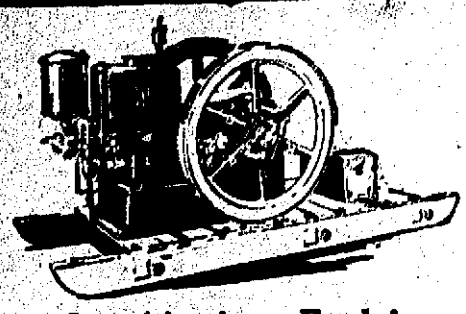

Our Aim is to Explain International Harvester Engines

ALL the features of a good engine cannot be learned in a day. Yet every man who buys an engine should know all those features and should be able to make comparisons with any engine offered him.

There are certain features of design, material, machining and construction necessary to produce best results. These results are what you are interested in, because they mean economy and the ability to do your work.

The design is important. Of two engines with the same weight, same bore and stroke, running at the same speed, one will develop anywhere up to 50 per cent more horse-power than the other, and may last twice as long, simply because of difference in design.

International Harvester engines all have these features. The first time you are in town, drop in and we will show you some of the reasons why I H C engines develop so much power and last so long.

Singletary & Whiddon

SOCIETY NEWS

MRS. ERIC GELLERSTEDT, Editor. TELEPHONE 644

The Wine of Life.

Three cups the Fates before me set,
And bade me choose;
One I might drink, the other two refuse.

Fame filled the first—a blood-red wine
Sweet to the taste,
A bubbling cup I might not pass in haste.

Next wealth—a wine of sheer delight;
Mellow and old;
All dreams were answered in that cup of gold.

Beauty was last—a clear, white wine;
Ah, doubt was past!
I was a woman, and I chose the last.

—Lucy Eleanor Johnston.

St. Cecelia Club—

A beautiful Spring day, a splendid program and a large attendance, made the meeting of the St. Cecelia Club, held on Thursday afternoon with Mrs. Eric Gellerstedt, one of the most interesting and enjoyable ones of the entire club year.

DeKoven was the subject for the afternoon's study, and Mrs. Ethel Williams the capable leader.

Mrs. Wharton and Misses Cola and Annie Dickenson were the guests of the club.

Cream and cake were served after the program, Mrs. Williams and Mrs. Golson assisting the hostess.

The following program was given:

Roll Call: Current Musical Events.

"The American Opera," Paper, Miss Nettie Leslie.

DeKoven's Life, Mrs. Drewry Foy.

Story of "Robin Hood," Mrs. G. O. Golson.

Piano Waltzes from "Robin Hood," Mrs. Saxon Poyner.

Vocal Duet, "The Crimson Glow of Sunset," Miss Farmer and Mrs. Eric Gellerstedt, accompanied by Mrs. H. G. Forrester and Mrs. D. C. Carmichael.

Instrumental Solo, selected, W. R. Forrester.

Walter Carlisle has returned to relatives in Talladega and

Camp Fire Girls, Notice!

The Story Teller League will meet Saturday morning March 13th at 9:00 o'clock at the Grammar School.

On every first Saturday the study hour will be in the afternoon at 3 o'clock. On the second, third and fourth Saturdays, the hour will be from 9 until 10 in the morning.

Miss Bell Jones,
Guardian of the Fire.

Fashion Week Gala Event In Birmingham—

Fashion week is the fashion just now in Birmingham. Already the streets have been turned into avenues of palms and for several weeks past interesting fabrics and gowns and hats have been coming in from Eastern and Northern markets to be marvelously arrayed before the eyes of Miss Birmingham during fashion week.

The most captivating styles and colors will be displayed during the coming six days in the windows of the shops, irresistible in their chic simplicity. For simplicity is the keynote of the modes this season just as was extravagance of many novelties last, according to those who are accepted as authorities by the smart world, says a Birmingham exchange.

The presence of twelve Misses Fashion on the streets each day, instead of the one of last year will, no doubt, increase the general interest in the scheme and will make the downtown district a mecca for smartly gowned women who are seeking still more smartly fashioned attire for the coming season.

The entertainment committee of the Southern Club has announced a number of special features for the coming week, expecting to make fashion week especially bright in the history of the club. Miss Fashion will be the guest of the club each day for luncheon and to the first one who discovers her identity while in the Tudor room the club will give a prize of $5. Already a number of prominent women and men are planning luncheon parties for various days and it is expected that Wednesday, which is society day, will be a gala day at the club. That day an afternoon tea will be given to the members in honor of the Misses Fashion, that charming young woman receiving in the Tudor room at 4 o'clock. A motion picture film will be taken of the assemblage at that time to be used in the Birmingham film.—Birmingham News.

HEAD STUFFED FROM CATARRH OR A COLD

Says Cream Applied in Nostrils Opens Air Passages Right Up.

Instant relief—no waiting. Your clogged nostrils open right up; the air passages of your head clear and you can breathe freely. No more hawking, snuffing, blowing, headache, dryness. No struggling for breath at night; your cold or catarrh disappears.

Get a small bottle of Ely's Cream Balm from your druggist now. Apply a little of this fragrant, antiseptic, healing cream in your nostrils. It penetrates through every air passage of the head, soothes the inflamed or swollen mucous membrane and relief comes instantly.

It's just fine. Don't stay stuffed up with a cold or nasty catarrh. 60

Millinery

A veritable Spring garden! Such is the impression of one entering our store. Nothing reflects the trend of fashion quicker than a woman's hat. Nothing so needs to be "in style" in the fullest meaning of the world.

The season's smartest, newest styles are awaiting your consideration at our store. And the prices are the most reasonable ever yet offered, and you will wonder how such smart and exclusive styles could be priced so moderately.

Murrow & Nix

Exclusive Millinery

Notice, Camp Fire Girls.

The Story Tellers League will meet Saturday morning the 13th at 9:00 o'clock at the Grammar School. Hereafter the Story Tellers League will meet the first Saturday in each month at 3:00 o'clock in the afternoon and on second and fourth Saturdays will meet at 9:00 in the morning.

Miss Belle Jones,
Guardian Campfire Girls.

ELEVEN GERMAN SUBMARINES LOST LONDON DECLARES

London, March 11—"It is reported that eleven submarines have been lost since February 18. The loss of four of these have officially admitted, while seven have been missing for nearly 3 weeks."

The foregoing was received from Copenhagen today by the London Daily Mail.

Destroyers to New York.

Washington, March 11—Secretary of the Navy Daniels today announced that two torpedo boat destroyers, the McDougal and Drayton, have been ordered to proceed from Cuba to New York. The secretary stated that these vessels were going to New York to assist the naval yacht Dolphin in preserving strict neutrality on the part of shipping there.

SAGE TEA DANDY TO DARKEN HAIR

It's Grandmother's Recipe to Bring Back Color and Lustre to Hair.

You can turn gray, faded hair beautifully dark and lustrous almost over night if you'll get a 50 cent bottle of "Wyeth's Sage and Sulphur Compound" at any drug store. Millions of bottles of this old, famous Sage Tea Recipe are sold annually, says a well known druggist here, because it darkens the hair so naturally and evenly that no one can tell it has been applied.

Those whose hair is turning gray, becoming faded, dry, scraggly and thin have a surprise awaiting them, because after one or two applications the gray hair vanishes and your locks become luxuriantly dark and beautiful—all dandruff goes, scalp itching and falling hair stops.

This is the age of youth. Gray haired, unattractive folks aren't wanted around, so get busy with Wyeth's Sage and Sulphur To-night and you'll be delighted with your dark, handsome hair and your youthful appearance within a few days. 2

Boy Weary Of Home Life Runs Away But Is Caught

Weary of the home life and anxious to hustle for himself, minus parental strings, the 15 year old son of Isiah Lane, who lives near Dothan, has been located and taken in charge by Deputy Sheriff Travis Mixon.

The boy was found in the vicinity of Bellwood, and was brought to Dothan by the officer and placed in jail, awaiting the arrival of his father. There is no charge against the young fellow, and he will be turned over to his father and doubtless taken back to the home he left.

MEAT CAUSE OF KIDNEY TROUBLE

Take Salts to Flush Kidneys if Back Hurts or Bladder Bothers.

If you must have your meat every day, eat it, but flush your kidneys with salts occasionally, says a noted authority who tells us that meat forms uric acid which almost paralyzes the kidneys in their efforts to expel it from the blood. They become sluggish and weaken, then you suffer with a dull misery in the kidney region, sharp pains in the back or sick headache, dizziness, your stomach sours, tongue is coated and when the weather is bad you have rheumatic twinges. The urine gets cloudy, full of sediment, the channels often get sore and irritated, obliging you to seek relief two or three times during the night.

To neutralize these irritating acids, to cleanse the kidneys and flush off the body's poisonous waste get four ounces of Jad Salts from any pharmacy here; take a tablespoonful in a glass of water before breakfast for a few days and your kidneys will then act fine. This famous salts is made from the acid of grapes and lemon juice, combined with lithia and has been used for generations to flush and stimulate sluggish kidneys also to neutralize the acids in urine, so it no longer irritates, thus ending bladder weakness.

Jad Salts is inexpensive; cannot injure, and makes a delightful effervescent lithia-water drink. 6

Spring Woolens

You will find no better goods than ours, and you pay less for them here.

Suits made to fit YOU.

$15.00

AMERICAN WOOLEN MILLS

T. L. Cook, Mgr.

TENSION LESSENED IN CAPITOL SINCE CARRANZA'S NOTE

Washington, March 11.—The assurance given by Gen. Venustiano Carranza that his government will do all in its power to protect foreigners in Mexico City and other parts of the republic controlled by him, lessened the tension in Washington today over the Mexican situation. The food problem in Mexico City still was causing much concern, however.

Authoritative advices from diplomats at Mexico City say that the great need is to keep open the communications, particularly between Mexico City and Vera Cruz and the administration gave much thought to this. Representations already have been made to Carranza on this subject and his answer is awaited with interest.

The appeal of the Mexican Red Cross for aid from the American Red Cross in relieving food conditions and other suffering also was under consideration. The state department has suggested the formation of an international committee including wealthy Mexicans, to raise funds to feed the starving, and the question of Red Cross aid is held up pending these negotiation.

A SURE WAY TO END DANDRUFF

Stop Falling Hair and Itching Scalp—At Once

There is one sure way that has never failed to remove dandruff at once, and that is to dissolve it, then you destroy it entirely. To do this, just get about four ounces of plain, common liquid arvon from any drug store (this is all you will need), apply it at night when retiring; use enough to moisten the scalp and rub it in gently with the finger tips.

By morning, most if not all, of your dandruff will be gone, and three or four more applications will completely dissolve, and entirely destroy every single sign and trace of it, no matter how much dandruff you may have.

You will find all itching and digging of the scalp will stop instantly and your hair will be fluffy, lustrous, glossy, silky and soft, and look and feel a hundred times better.

If you value your hair, you should get rid of dandruff at once, for nothing destroys the hair so quickly. It not only starves the hair and makes it fall out, but it makes it stringy, straggly, dull, dry, brittle and lifeless, and everybody notices it.

SMALL FIRE TODAY

Sparks from a chimney falling on the roof caused a slight fire at the residence of S. T. Hall, North Alice street, this morning, the damage being small. A negro girl passing the house saw the fire, and raised an alarm. The fire was put out by a negro man, who climbed upon the house and sustained a dislocated shoulder in his efforts to save the building. The firemen answered the alarm promptly, but, owing to some misunderstanding, went in the wrong direction, but hastened to the right place as soon as the mistake was discovered.

Croup Relieved in Fifteen Minutes

No need to dose delicate little stomachs with nauseous drugs or alcoholic syrups. Simply rub a little Vick's "Vap-O-Rub" Salve over the throat and chest. The vapors inhaled loosen the tough, choking phlegm and ease the difficult breathing. One application at bedtime insures a sound night's sleep. 25c, 50c, or $1.00.

THE GENUINE HAS THIS TRADE MARK "VAPORUB"

VICK'S Croup and Pneumonia SALVE

COVINGTON COTTON SEED DROPPER

THE ONLY SUCCESSFUL Cotton Seed Dropper Made

Money Back, if Not Satisfied. "It Never Misses a Hill."

Does Not Wad the Seed

Two Other Models

With Attachments to Successfully Plant Corn, Oats, Peanuts, Soy Beans, Cow Peas, Sorghum, Watermelons, Cantaloupes, Etc.

MODEL NO. 3, AS ABOVE, $14.00

For Sale and Guaranteed by

Malone Hardware Co.

Some Facts About Potash

POTASH is higher than last year because of scarcity brought about by war in Europe and recent decree by Germany entirely prohibiting further exports, but the increased cost, if proportioned to the amount of fertilizers used per acre, is a small item.

For Potash in mixed goods, our charge at this time is at the rate of $1.50 per unit potash (present market price $2.50 to $3.00 per unit):—in comparison with $1.00 per unit last season. A difference of only 50c. per unit. This increased cost, per acre of land, is insignificant, as you will see by the following:—

2% POTASH GOODS—Increase 50c. per Ton for Potash

200 lbs. Fertilizer per acre.....Cost of potash 5 c. more than last year.
300 lbs. Fertilizer per acre.....Cost of potash 7½c. more than last year.
400 lbs. Fertilizer per acre.....Cost of potash 10 c. more than last year.
500 lbs. Fertilizer per acre.....Cost of potash 12½c. more than last year.

3% POTASH GOODS—Increase $1.00 per Ton for Potash

200 lbs. Fertilizer per acre.....Cost of potash 10c. more than last year.
300 lbs. Fertilizer per acre.....Cost of potash 15c. more than last year.
400 lbs. Fertilizer per acre.....Cost of potash 20c. more than last year.
500 lbs. Fertilizer per acre.....Cost of potash 25c. more than last year.

This is a very small increase in charge for Potash when you consider that Muriate of Potash is now selling at about $125.00 to $150.00 per ton (equivalent to $2.50 to $3.00 per unit of Potash) at ports, for cash in large quantities, whereas our present charge of $1.50 per unit is for goods delivered, time payment.

Our price per unit of Ammonia delivered is $3.25 against $3.50 last year. A reduction of 25c. per unit, although Cotton Seed Meal is now selling approximately at the rate of $3.40 to $3.50 per unit of Ammonia. Our charge per unit for Available Phosphoric Acid is the same as last year,—60c. per unit.

If you want Fertilizers containing Potash, write or apply to our nearest Sales Office.

V-C SALES OFFICES
Durham, N. C.
Winston-Salem, N. C.
Charleston, S. C.
Columbia, S. C.
Richmond, Va.
Norfolk, Va.

VIRGINIA CAROLINA V-C Fertilizers CHEMICAL CO. BEST IN THE WORLD

V-C SALES OFFICES
Atlanta, Ga.
Savannah, Ga.
Columbus, Ga.
Memphis, Tenn.
Montgomery, Ala.
Shreveport, La.

Ordinarily you would not risk growing your Crop without Potash. Why do so this year when the cost per acre is so little more than in previous years? Can you afford to take such a chance?

NEWSPAPERARCHIVE®

THE DOTHAN EAGLE
(Twice weekly except Sunday)
W. H. Hall, Editor and Proprietor.
W. A. Burnham, Business Manager.
Entered at the Postoffice, Ala., publication as second-class mail matter.

SUBSCRIPTION RATES
One year, $1.00. Six Months $1.00
Three months, $1.00. One week, 10c
Delivered by Carrier.
Subscriptions by mail, paid in advance, $1.00 per annum.

DOTHAN WEEKLY EAGLE
(Published every Friday)
One year ——— $1.00
Office Eagle Building, East Troy St.
Telephone No. 110.

Saturday, March 13, 1915.

As a man drinketh so is he.

The saving habit may be your saving grace. Cultivate it.

Diversify and bring the high cost of living low.

Night moves usually come from eating enough supper for a horse.

Life in Dothan is just one skater after a dodger.

Many a limp acknowledges the corn.

The Ford automobile joke has the highest work rate of any.

Every dog has his day but all the nights are the cat's.

The 1916 model candidates will soon be on the market.

There's many a thing we lost but now I'm found, was blind but now I see.

"Double Cheeked" Wilson probably knows that $12,000 talk is the reason he was keeping so quiet.

That dog on money bet you will have a tight time making the grocerymen believe it.

After a politician gets in office, the hardest work he does is to try to stay in.

All stories told at the Mary Toliver Lecture are of course guaranteed to be true.

Tom Watson is composing a lullaby entitled, "The Catholics 'll Get You If You Don't Watch Out."

Doing "agin" it some officers think is sufficient reason for not enforcing a law.

Fine feathers may not make fine birds but most chickens like to wear them.

The good record of the actors who write letters in moving pictures has not been broken yet.

In a letter a Houston county official both denied and affirmed a charge that had been brought against him. Was probaly trying to catch the voter "a comin' and a going."

MAKE TEETHING EASY FOR BABY
USE
Mrs. Winslow's Soothing Syrup

Severe Head Pains Caused By Catarrh Cured By Peruna

I Feel It a Duty to Mankind to Let All Know of My Cure. Peruna Did It.

Mr. W. H. Chaney, R. F. D. 2, Sutherlin, Pittsylvania Co., Va., writes: "For the past twelve months I have been a sufferer from catarrh of the head. Since taking four bottles of your Peruna I feel like a different person altogether. The severe pains in my head have disappeared, and my entire system has been greatly strengthened.

"This is my first testimonial to the curative qualities of any patent medicine. I feel it a duty to mankind to let them know of Peruna. In my estimation it is the greatest medicine on earth for catarrh."

We have thousands of testimonials like Mr. Chaney's. Some of them were cured after years of suffering and disappointment in finding a remedy.

Send for free copy of "Tale of Life." The Peruna Co., Columbus, Ohio.

These who object to liquid medicines can now procure Peruna Tablets.

In the little game the fortune teller plays she has a big advantage because she makes you show your hand.

Billy Sunday says Americans are going to hell by the car load. Haven't the jitneys established a line there yet?

The doctor who gives his patients a pleasing line of talk doesn't have to give much medicine and gets a big practice.

As entertainment there are lots of folks that base ball does not appeal to. Marshall Hold a Chautauqua.

There seems to be no let up to the enthusiasm over Houston county pigs, peanuts and prosperity.

Lots of little fishes have run up the small streams during the wet weather and will be seined, netted, dynamited, lined and poisoned if no other unlawful methods of catching them are discovered right away.

Everybody knows chickens are chicken-breasted, so what's the use of trying to prove it by wearing V neck waists?—Dothan Eagle. The Eagle editor is too old to be scrutinizing the "chicken" too closely. This little privilege comes to the young and bald-headed men.—Marion Standard.

The Dothan Eagle and the Houston county Probate Judge must have up a right sharp dispute judging from an article in The Eagle of last Tuesday, on the subject of law enforcement. A Judge of a court has no right to construe the law contrary to its plain intent, and violators of the law should be punished as the law directs regardless of whether the judge thinks the offense punishable or not. This way of turning loose people who are guilty has had as much or more to do with bringing the laws into contempt as anything else. There should be some way of punishing crime and dealing with all courts who refuse to carry out the law, because they do not approve the particular law. —Abbeville News.

Did you ever hear of a judge delivering any other kind of a charge to the jury than an able one?—Dothan Eagle. Yes, sometimes they are unanimous.—Gantersville Democrat.

EARLY MARRIAGE.

Commercial Appeal.

In Maryland last week a romantic miss, aged not quite 13, ran away with and married a clerk of her father who was 16 years of age. The parents of the girl looked upon her as a mere child and were naturally distressed over her youthful folly. An appeal was made to the courts. The father was informed that he had no recourse. The State of Maryland recognizes 13 in a female as a marriageable age.

The father who will reside in a state with such absurd marriage laws deserves nothing better.

Common sense should prompt the legislators of Maryland to revise the marriage code for the good of the future, if for nothing else.

A girl at the age of 13 should be in short frocks and at school. Her young head was filled with romance, no doubt, and little common sense. She is not aged sufficiently to know her own mind—what she wants or what she does not want. In 99 cases out of a hundred marriages contracted at such an age will be failures. It is entirely illogical to *imagine for a minute* that they can be anything else.

C. L. Redfield of Chicago has inaugurated a crusade in Illinois to reform the marriage laws of the state, making the legal age for both sexes 21 years. In three states the legal age for the marriage of males is 15 and in four states the legal marriageable age for females is 13. Mr. Redfield is so convinced that early-age marriages should be prohibited that he has renewed his offer to pay $100 if it can be shown that any superior individual ever came from a family producing four generations in a century. He also offers a second $100 for proof that any exceptionally great man, such as Aristotle, Augustus, Newton, Bacon, Farraday, Franklin, Humboldt, Cuvier, Darwin, can be found in the three generations to a century class.

Here is substantial food for thought. There is conclusive proof that the children of extremely early marriages are failures in life. The mental and physical character of their parents is not fully developed. How could the child of immature parents be of healthy and natural growth? There may be exceptions but if so, they are rare indeed. It is safe to say that Mr. Redfield will lose neither of his bets.

A compromise of Mr. Redfield's proposed reform might be acceptable, but it can not be denied that no sensible girl should think of marrying at the age of 13.

PATIENCE ON A MONUMENT.

Wall Mason's campaign against whiskers has received a crushing blow right in his home town of Emporia. Harrison Parkman has been appointed postmaster.—Toronto Republican.

Patience is one of the things a reformer must learn first of all. Uncle Walt's war on whiskers has made a great gain. Kansas today hasn't a whisker or mustache in any important office in the state house. In the congressional delegation not a mustache nor a whisker sheds its fragrance on the desert air excepting on the grim visage of the newest senator. The President of the United States is smooth shaven, and there isn't enough hair on the face of the Supreme Court to make a decent dissent.

Of course the blow to Uncle Walt's cause in the appointment of a fine set of wind catchers to the Emporia postoffice, is a capricious way fate has of showing Walt that he hasn't the world by a down-hill pull, and that there's still lots to do before the world is finished. But that is a detail; speaking generally, Uncle Walt is making a winning fight on whiskers and some day we propose to ask him to join us in our crusade against fruit salad. We may indeed, join forces and make a campaign against putting whiskers in fruit salad, or the day may come when whiskers in all salads will be barred. But that's a long, long way ahead.—Emporia (Kan.) Gazette.

WISHED SHE COULD DIE

And Be Free From Her Troubles, but Finds Better Way.

Columbia, Tenn.—"Many a time," says Mrs. Jessie Sharp, of this place, "I wished I would die and be relieved of my suffering, from womanly troubles. I could not get up, without putting at something to help me, and stayed in bed most of the time. I could not do my housework.

The least amount of work tired me out. My head would swim, and I would tremble for an hour or more. Finally, I took Cardui, the woman's tonic, and I am not bothered with pains any more, and I don't have to go to bed. In fact, I am sound and well of all my troubles."

Cardui goes to all the weak spots and helps to make them strong. It acts with nature—not against her. It is for the tired, nervous, irritable women, who feel as if everything were wrong, and need something to quiet their nerves and strengthen the worn-out system.

If you are a woman, suffering from any of the numerous symptoms of womanly trouble, take Cardui. It will help you. At all druggists.

Write to Chattanooga Medicine Co., Ladies' Advisory Dept., Chattanooga, Tenn., for *Special Instructions* on your case and 64-page book, "Home Treatment for Women," in plain wrapper. H.C. 132

There are too many poor mules coming to Dothan. The worst part of it is, the mules can't help it.

At this particular time, when credit is so hard to get, it is next to *impossible to get supplies furnished*, when he drives a pair of poor mules to town, looking as if they had been wintered in a rail pen, with the roof covered with refused and rusty pieces of sheetiron. The man who drives a pair of mules looking like that, usually drives them to a wagon that stands out under a china tree during all seasons of the year. If he has any farm tools, they are likely found about on the plantation, where they are left at laying-by-time.

If a man doesn't take care of stock, by providing warm dry barns and stalls, and doesn't provide food for them, he cannot expect credit from any one at this time, or any other time, and he has no one to blame but himself.

A farmer's wagons were in town this week, from the lower end of *the county, to carry back to the farm* one hundred bushels of oats. This isn't a small-two-by-four farmer. He is a big farmer, who probably in the past has been going upon theory that it is cheaper to buy feed stuff and make cotton. He cannot longer exist if that is practiced in the future. Had he made forage for his stock, and plenty to eat for his tenants, there would be no terror in such times as these.

What use would a market be to the farmers of this community until they get to where they raise enough for their own use. It would be time enough for them to arrange for a foreign market, when they can supply the home market. It would have been much better had this farmer sent a couple of hundred bushels of oats to Dothan, for those who had to have them, but who didn't raise them, than it would for him to come in to buy feed stuff for his mules.

Until the farmers make enough to feed Houston county, and its stock, there is no use to worry about a market.

Houston county's game warden has tried hard to have the law enforced, but says he has had absolutely no co-operation of the officers of the law. He says he turned into the last grand jury the names of several violators of the game laws and witnesses to prove violations, yet the grand jury did *not summon a single witness or* make any investigations. In the meantime, the dove baiters and pot hunters are reducing the supply of game in this county where the law has never been anything but a joke. —Dothan Eagle.

The joke is on the officers of the county, who have failed to do their duty, and not on the law that is ample and sufficient. It is inconceivable that grand juries will so disregard their oaths as to nullify a law that they do not approve, that has done so much good in protecting the wild game of the State, and which a large majority of the people of the State most heartily approve.—Montgomery Times.

A Better Market

There is more to be expected of a market than merely a place to buy FRESH MEAT.

We have introduced the Dothan people to something new and novel in the market line.

We handle Hogshead Cheese, Weinerwurst, Liver Sausage, Bologna, then you can find the best cheese here you ever tasted; Brick Cheese. You are missing something every day you fail to try this delightful Cheese.

CITY MARKET
Phone 120

Spring Woolens

You will find no better goods than ours, and you pay less for them here.

Suits made to fit YOU.

$15.00

AMERICAN WOOLEN MILLS

T. L. Cook, Mgr.

First National Bank of Dothan

WE APPRECIATE YOUR BUSINESS AND ASK THAT YOU OPEN AN ACCOUNT WITH US.

D. C. Quisenberry, President; K. R. Malone, V-President.
G. M. Malone, Cashier; Robert Boyd, Asst. Cashier.
Depositary of the United States Government.

COAL ALL GRADES

And at prices as low as anybody will sell you.

PROMPT DELIVERIES

TELL-THE-PHONE 102

L. H. MOORE ICE COMPANY.

J. R. Faircloth, Pres. J. L. Crawford, Cashier
W. R. Flowers, V-P. H. G. Forrester, Asst-Cashier
UNITED STATES DEPOSITORY

Dothan National Bank

Capital Stock $200,000.00
Surplus and Profits $75,000.00
Stockholders' Responsibility $1,000,000.00
A National Bank under Government supervision
In business here continuously over twenty-four years. Interests allowed on deposits in the savings departments at four percent.

SHERMAN LUMBER CO.

NORMAN PIKE

RETAIL **Dealers in Pine** WHOLESALE

DRESSED STOCK,
ROUGH LUMBER,
SHERMAN SHINGLES.

Phone 647 Yard and Warehouse: C. of Ga. R. R. at Alice Street.

NOTE: We have for sale now some of the Covington-Toole Wilt-Resistant Cotton Seed at $1.00 the bushel.

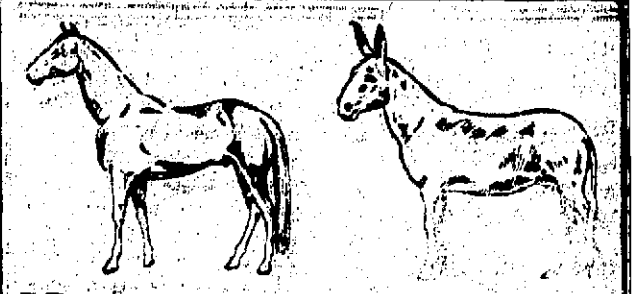

Here They Are

Just Received

CARLOAD of HORSES and MULES

All well broke and are young. Some good Family Horses and Farm Mare Mules.

OWENS HORSE and MULE CO.

Look Here a Minute!

Cox's telephone number is 188. His department store is located at 125-127 Headland Avenue.

His quick, free delivery service will reach you QUICKLY.

They make a specialty of Country Produce—Butter, Eggs, Chickens (when they can get them) and all kinds of good things to eat—and their prices are right, too.

It's no trouble for you to phone—Try it now—Just call 188—Tell them what you want,—Ask their price,—The result will be—well, wait and see how great your savings will be.

Cox's Department Store

Groceries Dry Goods

NEWSPAPER ARCHIVE®

The STORE of a Thousand NEW Things

Specials Monday

DRESSES

These were brought over from last season. They will make you a good house dress—worth it at these prices.

$1.48 Eponge, Monday 59c

89c Eponge, Monday 39c

Specials Monday

TAN RATINE

42 inches wide and a dandy for house Skirts, Dresses, Etc—wise shoppers will readily take to this.

50 & 75c quality Monday 25c

27 inch Blue and Tan, 25c quality, Monday . . . 12½c

Specials Monday

36 inch Silk Mesaline, our regular $1.00 quality, all colors, all shades Monday . . . 85c

40 inch Charmuese, $1.50 quality, all colors to select from, Monday . . . $1.10

10c Dress Ginghams, all the new Spring styles—good colors, Monday special . . . 8c

WE never weave a lot of words into enlogistic phrases.

WE let others do the talking while we deliver the goods.

It isn't a case of filling up advertising space—we have the goods—the best assortment—the most moderately priced it has ever been our pleasure to show—and business is good.

New Dresses

This week. Time now to be looking out for that Easter Dress. Only a few weeks and your size may be gone later.

Beautiful Crepe de Chines, Taffetas, Gro de londre, silk poplins, etc., in all the new colors, Prices . . . $12.50 to $35.00

Dress Goods

Choose your Easter dress from these:

Pretty Flake Voiles at . . . 10c

Lovely Dimities, Organdies and Lawns . . . 10c

27 in. Dotted Swiss in all colors, very pretty 25c

Lorraines Tissues in solid colors, stripes and plaids . . . 25c

29 in. Flaxons, all colors, stripes . . . 19c

28 in. black and white stripe Linen . . . 29c

44 in. stripe Voiles, beautiful at . . . 25c

42 in. printed Organdies, priced . . . 25c

Argentina silk stripe Voiles . . . 25c

Colored Linens at . . . 35c to 50c

Tan Linens at . . . 15c to 59c

All the new Silks, such as foulards, silk poplins, crepe de chine, taffetas, etc., at a popular prices. Hundreds of other items.

New Suits

Most every day. It isn't a question whether our styles are correct or not, the question with us in getting them fast enough to supply our demand

Suits for misses at . . . $12.50 to $17.50

Suits for the young lady . . . $12.50 to $25.00

Suits for the madam . . . $12.50 to $29.50

American Millinery

If you're even the least bit patriotic, you'll like our Spring millinery immensely. If you've always disliked the idea that Parisian ideas were considered finer than American one's. You can rejoice, for American styles have triumphed this spring—American designers have come into their own.—American millinery is superb.

Come let us show you the newest ones.

Plain sailors at . . . 50c to $1.50

Nobby trimmed Hats, all good styles, price $2.50

A big showing of popular prices $4.00 to $7.50

Merriman Shoes

It will be of interest to mothers who want slippers for the youngster, to know that our Spring line of Merriman's slippers have arrived. Every style for the baby to the young miss.

Baby Shoes . . . 75c to $1.00

Small misses, ankle straps, . . . $1.00 to $1.50

Larger misses, ankle straps . . . $1.50 to $2.50

Misses Baby Doll Pumps . . . $2.50 to $3.50

Plain Pumps, for "Dress-up" wear $2.00 to $3.50

New Fox Slippers, Pumps and Strap Slippers . . . $3.50 and $4.00

Wickert Shoes in all new styles . . . $4.00 to $5.00

Linweave

The Guaranteed White Goods, now on display here. They are beautiful.

Thin sheer Organdies, 40 and 42 inches wide at . . . 25c to 75c

Plain Lawns, 27 to 45 inches wide at 10c to 50c

Mercerized Batiste, 45 inches wide . . . 29c to 75c

Pretty Checks and Stripes, 32 inches wide at . . . 10c to 25c

Beautiful lace cloths, 36 inches wide at 25c to 50c

Cloneagan Suitings, the linen-like cloth at . . . 15c and 25c

SAXON-HEARD DRY GOODS CO.

North Foster Street

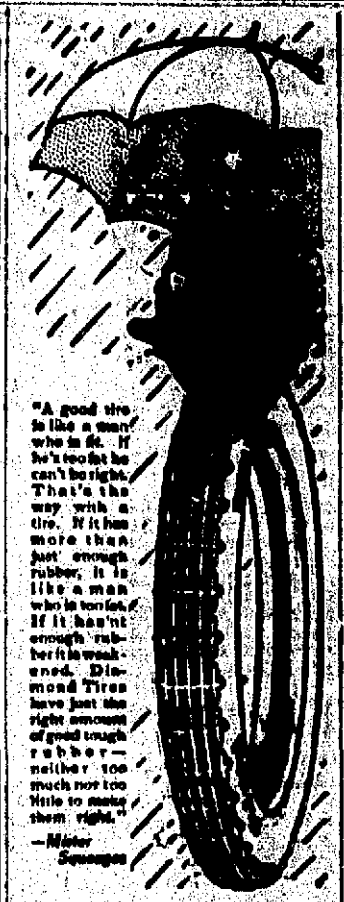

"A good tire is like a man who is fit. If he's tired he can't be right. That's the way with a tire. If it has more than just enough rubber, it is like a man who is tonied. If it hasn't enough rubber it is weakened. Diamond Tires have just the right amount of good tough rubber—neither too much nor too little to make them right."

—Mister Sensenger

The wonderful record made by Diamond Tires last year proves that they are right structurally.

It proves that the materials we put into Diamond Tires have the weight, strength and wearing qualities that combine to give the most economical mileage in actual service.

Recently we conducted a test by mail to find out what jobbers and tire dealers had to say about 1914 Diamond Tire records. The hundreds of letters received from them show that Diamond Tires have more than made good.

These letters from dealers in all parts of the country, show that Diamond Tires in 1914 established a service record which stands supreme. We have put these letters into a book. They furnish concrete evidence of the big mileage Diamond users get and the freedom from tire troubles they enjoy.

Write to Akron, Ohio, for this remarkable book of letters. It's a wallop!—and we want you to have a copy.

In addition to the extraordinary mileage and freedom from trouble that you get in Diamond Sensenger Tread Tires, you can buy them at the following

"FAIR-LIST" PRICES:

Size	Plained	Size	Plained
30x3	$ 9.45	34x4	$20.35
30x3½	12.30	36x4½	28.70
32x3½	14.60	37x5	33.60
32x4	20.60	35x5½	45.05

PAY NO MORE

[redacted]

Dothan Foundry and Machine Co.

Oliver Williamsby
Wade Lee

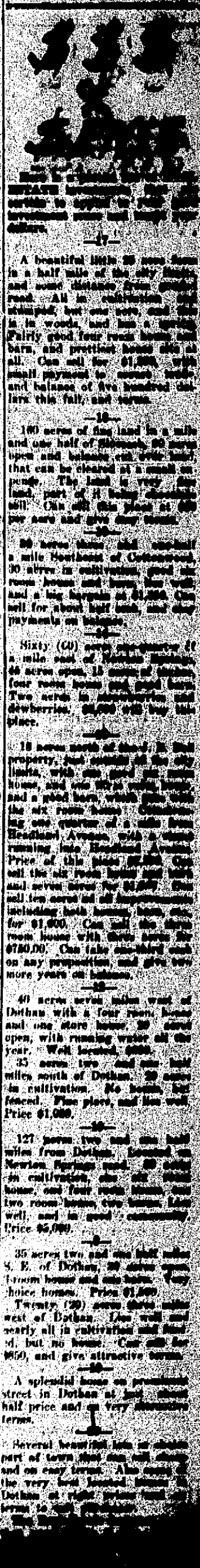

[illegible] REAL ESTATE [illegible] offers to sell [illegible] improvement [illegible] dollars.

—ly—

A beautiful little 35 acre farm in a half mile of the city limits and some distance from good road. All in cultivation and stumped, but one acre, and this is in woods, and has a spring. Fairly good four room house, and barn, and practical house site at all. Can sell for $1,000, with small payment to secure title, and balance of five hundred dollars this fall, and terms.

—10—

160 acres of fine land in a mile and one half of Gordon, 40 acres open and balance cut, [illegible] that can be cleared at a small expense. The land is very fine land, part of it being [illegible] soil. Can sell this place at $35 per acre and give easy terms.

—10—

30 acres three and one-half a mile Southeast of Cottonwood, 30 acres in cultivation, good six room house and barn, fine well and a big bargain at $1,[illegible]. Can sell for about half cash, and easy payments on balance.

—10—

Sixty (60) acres one-quarter of a mile east of [illegible], 45 acres open, 15 acres of timber, four room house and good barn. Two acres in strawberries and dewberries. $[illegible] will buy this place.

—10—

18 acres north of town. A fine property, just outside of the city limits, with one good old home house, and one store house, and a good barn, which gives with the six room house. Consisting one quarter of a mile from Headland Avenue, with a street running into Headland Avenue. Price of this place $[illegible]. Can sell the six room house and lot and seven acres for $[illegible]. Can sell ten acres and all improvements including both houses, barn, etc. for $1,000. Can sell the three room house with three acres for $750.00. Can take one-third cash on any proposition, and give two more years on balance.

—10—

40 acres seven miles west of Dothan with a four room house and one store house, 30 acres open, with running water all the year. Well located, good.

35 acres two and one half miles south of Dothan. 20 acres in cultivation. No house, but fenced. Fine place, and has well. Price $1,000.

—10—

127 acres two and one half miles from Dothan, located on Newton Springs road. 40 acres in cultivation, one old house, one four room house, one two room house, two barns, fine well, and in good community. Price $5,000.

—10—

35 acres two and one half miles S. E. of Dothan, 20 acres open, frame house and one barn. Very choice homes. Price $1,[illegible].

Twenty (20) acres three miles west of Dothan. Land well and nearly all in cultivation and fenced, but no house. Can sell for $950, and give attractive terms.

—10—

A splendid home on prominent street in Dothan at less than half price and on very [illegible] terms.

—10—

Several beautiful lots in [illegible] part of town that can sell cheap and on easy terms. Also some of the very best located lots in Dothan at right prices and on terms to suit [illegible]

GRAMMAR SCHOOL

WEEKLY HONOR ROLL

Elementary Department—
Elizabeth Farmer
Mayme Wooten
Harold Coe
Gladys Powell
Stella Barnes
Johnnie Butts
Margaret Tatwiler
Primary Department—
J. V. Jordan
Raymond Connell
Roderick Mizell
[illegible]

Sara Bell
Evelyn Green
Louise Gaines
Edna Rollins
Eddie Dean Shirley
Jessie Carol Stevens
Ellen Stovall
Roberts Brown
Ralph Box
Robert Ramsey
W. B. Lee
Raymond Spann
Ethel Keyton
Joe Deck Sanders
Lucille Morgan
Mildred Hill
[illegible]

Margaret Hastings
Eleanor Boyd
Joseph Avery
Ida Mae Gay
Henry Hand
Juno Mansill
Mae Sowell
Thelia Box
Frances Baker
Lula Gaines
Georgia Gwaltney
Holmes Semken
Willie Hodges
Alex Peterman
Charlie Box
Paul Flowers
[illegible]

Maybel Gay
James G. Martin
Lester Newton
Howard Owens
Ruby Mae Smith
Mary Lou Bell
Kathryn Gaines
John Randall Atkins
Margaret Farmer
Susie Green
Marion Dinkins
Ethel Barnes
Maudie Hodges
Hugh Grayson
Norman Bloom
[illegible]

WEEKLY HONOR ROLL

DOTHAN HIGH SCHOOL

Sr. 9th Grade—
Bam Adams
Kathryn Hand
Robert Malone
Herman Orr
Lucile Sharp
Don Strickland
Douglas Williams
Jr. 9th Grade—
Ossie Barnes
Lucia Potter
Boodie Johnson
Fr. 9th Grade—
Mary Gaines
Bonnie Pittman
Cassie Barney
Jr. 10th Grade—
Jim Byrd Pitcher
Sr. 10th Grade—
Mary Brown
Willie Culver
Hollan Dykes
Sarah Dinkins
Eleventh Grade—
Hen[illegible] Brown
[illegible] Crawford
Newell Espy
Willie Holmes
Walter Johnson
[illegible]

NEWSPAPER ARCHIVE®
NEWSPAPER ARCHIVE®

Children Cry for Fletcher's

CASTORIA

The Kind You Have Always Bought, and which has been in use for over 30 years, has borne the signature of Chas. H. Fletcher and has been made under his personal supervision since its infancy. Allow no one to deceive you in this. All Counterfeits, Imitations and "Just-as-good" are but Experiments that trifle with and endanger the health of Infants and Children—Experience against Experiment.

What is CASTORIA

Castoria is a harmless substitute for Castor Oil, Paregoric, Drops and Soothing Syrups. It is pleasant. It contains neither Opium, Morphine nor other Narcotic substance. Its age is its guarantee. It destroys Worms and allays Feverishness. For more than thirty years it has been in constant use for the relief of Constipation, Flatulency, Wind Colic, all Teething Troubles and Diarrhœa. It regulates the Stomach and Bowels, assimilates the Food, giving healthy and natural sleep. The Children's Panacea—The Mother's Friend.

GENUINE CASTORIA ALWAYS

Bears the Signature of

Chas. H. Fletcher.

In Use For Over 30 Years

The Kind You Have Always Bought

THE CENTAUR COMPANY, NEW YORK CITY.

RELIGIOUS REALM

CHURCHES and SUNDAY SCHOOLS

PASTORS EXCHANGE PRAYER SERVICES

The pastors of the Dothan churches have arranged to exchange places in conducting their mid-week prayer services for the next three Wednesday evenings. Next Wednesday evening the Foster Street service will be conducted by Rev. E. H. Jennings, and the First Baptist by Rev. H. H. McNeill. On the same evening Rev. G. K. Williams will go to Headland Ave. and Rev. W. H. Tew to Lafayette Ave. The arrangement will continue till each pastor has led the prayer service at every church in the city.

LA FAYETTE AVE. METHODIST.

Sunday School meets at 9:30, Judge Chapman, superintendent.

Preaching at 11:00 a. m. and 7:30 p. m. by the pastor, Rev. G. K. Williams.

Strangers and visitors receive a cordial welcome to all the services of this church.

FIRST BAPTIST CHURCH

The pastor, E. H. Jennings, will preach in the morning at 11:00 and in the evening at 7:30.

Morning subject: "The great guilt book." This is the first of a series of Bible studies on the Christian's assurance. The evening subject will be "What the Master taught about character."

There will be special music at both these services by our excellent choir.

Sunday School meets at 9:30. Classes united to all, and a welcome. Prof. J. V. Brown, superintendent.

The young people's meeting takes place at 6:30. All are invited to this helpful service.

Do not forget the mid-week service, Wednesday evening at 7:30. Strangers and visitors in the city are [illegible] to all the services of this church.

[illegible] CHURCH

[illegible] 7:30 [illegible]

If not, come. We need your presence. We urge the attendance of every pupil, and a special invitation to visitors and strangers in the city. We hope the parents of our pupils will come.

FOSTER STREET METHODIST

11 a. m. and 7:30 p. m. preaching by pastor, H. H. McNeill. Morning subject: "Eternal Life," Evening, "Prayer."

9:40, Sunday School, W. R. Flowers, Superintendent.

There were present last Sunday 427 in the school, 175 of these were in the Bible classes.

Wednesday, 7:30 p. m., prayer meeting.

PROTRACTED MEETING.

In accord with previous arrangements the meeting which has been in progress at the Presbyterian Church for the past five days, closed last night in order that Dr. Wharton might return to his charge at Andalusia for tomorrow. Both Dr. Wharton and his charming wife greatly endeared themselves to the people of Dothan, and should they return they may be sure of a cordial welcome.

The meeting just closed has been productive of many fruitful results, and the regret is it could not have been extended through another week.

MISSION STUDY CLASS

The Mission Study Class of the Lafayette Avenue Methodist church will meet Monday afternoon at 3:30 with Mrs. J. B. Martin.

The Missionary Study Club will meet Monday afternoon at 3:30 o'clock in the ladies parlor of Foster Street Methodist Church.

HEADLAND AVE. P. Y. P. U.

Group No. 1.—Miss Mattie Lizzie Newton, leader.

Bible Study Meeting, Psalm 90.

Introduction by the leader.

Reading, part 1. Miss Ruby Stephens.

[illegible] part 2. [illegible]

all.

Mixed Quartette, Mr. E. O. Spivey, Mrs. Alice Kincey, Mr. Floyd Green, and Miss Ruby Helms.

Reading No. 3, Mr. Linnie Hodges.

Piano Solo, Miss Myrtle Cherry.

Song, 124.

[illegible] Flowers West of Dothan

ONLY A FEW MORE DAYS

Are left to take advantage of the greatest array of bargains in high grade merchandise which are still being offered at this big

OUT-OF-BUSINESS SALE

Our great success has encouraged us to continue this sale in order that those who were unable for various reasons to attend last week can have one more chance. Do not procrastinate, you may be too late, as yet the goods are still plentiful, plenty of good picking at prices never before or ever will be equaled in Dothan again. We warn you again less you miss this opportunity.

Only Ten More Days

To take advantage of this enormous clearing out of this immense stock at less than wholesale cost.

WASH DRESSES

One broken lot of white wash dresses, the latest style Russian tunic worth $4.00, $5.00, sale price $2.98

One broken lot of linen dresses worth $8.00, $10.00, sale price, ... $4.98

LADIES' VESTS

Ladies' vests, worth 25c, sale price, ... 19c

One lot of Ladies' vests, worth 15c., sale . . 3 for 25c.

WAISTS.

One lot of Messaline waists all colors, worth $3.00, sale price, ... $1.50

One lot of Crepe waists, with butterfly sleeve worth $3.00, sale price, ... $1.50

One lot of wash silk waist plain and embroidered, that are worth $4.00 and $5.00, sale price, ... $2.50

One broken lot of wash silk waists worth $2.00, sale price, ... $1.00

10 dozen cotton waists in the latest style, worth $1.50, $2.00, sale price, ... $1.00

One lot of cotton waists, with high and low neck, worth $1.50, sale price, .79c

Astonishing Ladies' Spring Suit and Dress Bargains

One lot of Spring Suits in desirable styles and patterns in the newest fabrics, suits that sell elsewhere for $18 and $20 will be closed out at only

$4.98

A handsome assortment of high grade Ladies' Spring Suits— desirable merchandise at the regular prices of $25 and $30, but we must close them out at

$7.98

DRESSES

One lot of white Voile dresses in ruffled and Russian tunic, worth $8, $10, $12, sale price **$5.98**

30 dozen house and street dresses worth $1.50, $2.00, $2.50, sale price, **$1.00**

One broken lot of figured crepe dresses worth $8.00 and $9.00, sale price, **$4.50**

Amoskeag, extra sizes, stouts, sizes from 41 to 53, worth $2.00 sale price, **$1.25**

LADIES' FINE SHOES

Our celebrated Queen Quality shoes, most up-to-date in fine kid stock worth $4.50, ... $3.98

Same shoe in fine patent Kid, $4.50 value cut to $3.98

All of our high grade $4 ladies' shoes on new toes, cut to $2.98

All our $3.50 Zeigler shoes known as the best $3.50 value in the city, ... $2.48

Our leading brands of big value, Julia Marlowe low cut $2.50 shoe during this sale cut to, ... $1.98

MILLINERY BARGAINS

Ladies' and Misses' Straw trimmed and untrimmed hats. Good shapes, high class materials, new styles, values up to $2.50, to be closed at only,

89c And $1.19

One lot Misses' and Girl's straw sailors in white, colors, black; values up to $1.00, will be closed out at only,

17c & 27c

In this lot are many hats that cost over twice what we are asking for your choice.

Our going out of business sale offers our exquisite Oxfords and Pumps at almost a handful of pennies.

Our very newest line of $3.50 beautiful Oxfords at, ... $2.98

About 100 pairs of broken lots of ladies' $2.50, $3.00, $3.50 Oxfords at, ... $1.19

All our very sweet $3.00 Patent Pumps, for 15 days only, at, ... $2.48

EVERYTHING

must go, nothing reserved, you get the things at almost your own price now.

Railroad Fare Free to Purchasers of Goods to the Amount of $20 or More Who Live Within 50 Miles of Dothan.

Henderson-Adams & Martin

LOOK FOR THE YELLOW SIGNS

"THE WOMAN'S STORE"

THE TIME

only a few days remain, so you had better come in today.

IF BACK HURTS BEGIN ON SALTS

Flush Your Kidneys Occasionally If You Eat Meat Regularly.

No man or woman who eats meat regularly can make a mistake by flushing the kidneys occasionally, says a well-known authority. Meat forms uric acid which clogs the kidneys pores so they sluggishly filter or stain only part of the waste and poisons [illegible] ness, constipation, dizziness, sleeplessness, bladder disorders come from sluggish kidneys.

The moment you feel a dull ache in the kidney or your back hurts, or if the urine is cloudy, offensive, full of sediment, irregular of passage or attended by a sensation of scalding, get about four ounces of Jad Salts from any reliable pharmacy and take a tablespoonful in a glass of water before breakfast for a few days and your kidneys will then [illegible] lemon juice, combined with lithia and has been used for generations to flush clogged kidneys and stimulate them to activity, also to neutralize the acids in urine so it no longer causes irritation, thus ending bladder disorders.

Jad Salts is inexpensive and cannot injure; makes a delightful effervescent lithia-water drink which all regular meat eaters should take now and then to keep the kidneys clean and the [illegible]

Lost—New Firestone auto 33x4, between Newville and Dothan, return to J. W. Malone, Dothan, Ala.

NEW IMPROVEMENTS

A number of improvements have been made at Greene's [illegible] Main street. A balcony has been constructed in the rear of the office, and under this is the grocery department.

NEWSPAPERARCHIVE®

SOCIETY NEWS

MRS. ERIC GILLESPIE, Editor. TELEPHONE 644

A MISTAKE.

I met a little child one day
In overalls of blue.
The little one looked up and smiled
I said, "How do you do?"

"When you grow up and are a man
What do you think you'll be?"
"I really couldn't tell you that
'Cause I'm a girl, you see."

—Nettie Mae Marsh.

Rev. and Mrs. H. H. McNeill have returned from a visit to Prattville.

BETA DELTA CLUB MEETING.

The scond meeting of the Beta Delta Club was held yesterday afternoon, with Miss Janie Farmer as hostess.

The tables for the games of Auction Bridge were arranged in the library, where bowls of roses were beautifully used.

The high score of Miss Elsa Mae Roland, entitled her to the prize, a dainty hand-made handkerchief.

A plate luncheon with ginger ale succeeded the games, Miss Farmer assisting Miss Janie Farmer in serving.

The guests of the afternoon were: Miss Maud Crawford, Miss Lutrelle McLendon, Miss Ruth Stapleton, Miss Eue Stapleton, Miss Elsa Mae Roland, Miss Evelyn Harris Miss Nettie Leslie and Miss Helen Smith.

MR. ARTHUR MALONE ENTERTAINS.

One of the happiest events of the week was the "Kid Party" at which Mr. Arthur Malone entertained twenty-one friends, Friday evening, at the home of his parents, Mr. and Mrs. George Malone on north Oates St.

Each guest was requested to dress as becoming a child, and much merriment was caused by the costumes. "Progressive Conversation" and "Telegram" were the enjoyable games played during the evening.

Delicious punch, cream and cake were served by Mrs. Malone and Miss Sue Malone.

The guests enjoying the gracious hospitality of the host were: Miss Iona Carmichael, Miss Louise Morgan, Miss Eva Glenn, Miss Marie Spann, Miss Willie Mae Whatley, Miss Grace Faircloth, Miss Sara Owens, Miss Gladys Whatley, Miss Thelma Parker, Miss Maud Whiddon.

Messrs Charles Blaum, Norman Spann, A. B. Carroll, John Phillip Shealey, Royce Crawford, Tyn Cobb, John Banks Harris, Clarke Hannah, Ben Hill, and Clyde Hutto.

A GENERATION AGO.

The American woman of 45 a generation ago saw her 45 years unmistakably reflected in her mirror in worry lines, flabby throat, graying hair, and sagging facial muscles. The woman of that day turned away sadly enough, no doubt, but her predominating feeling was a sad resignation to the inevitable law which decreed that it was not only natural but right for a woman of her advanced years to appear old. The woman if 45 today, yes, and even the woman of 50, would laugh if one advanced so absurd an opinion. The life of today is more wearing, more active, than was that of a generation ago, but her mirror reflects a smooth white brow, from which the worry lines have been banished by the "forehead strap" and the "wrinkle plaster," the contour of which is preserved by the application of astringents and the artful "chin-trap." Her hair is abundant and well-cared for, and her soft skin is tinted with a vegetable rouge that cannot be detected.

Perfectly corseted and lithely youthful, she finds no difficulty in convincing the most arrant sceptic that she is under 30.—H. V. Lightfoot, in Vogue.

"SQUEEGEE"

What does it mean? Squeegee it sounds as if it might be one of the animals of the Jungle Book or Alice in Wonderland. But that isn't the case. It is one of those unique trademark names that appear now and then—"coined words" they are called—like Kodak and Jap-a-lac. And if you look beyond the mere unique sounding word itself you usually find it has a well founded meaning. This word "Squeegee" was adopted by the B. F. Goodrich Rubber Company to designate their non-skid Diamond tire. The name is the direct result of the tire's action on a slippery road. As the car starts to skid the peculiar construction of the tread, wiping its way through the mud or slush, grips like road light and holds—exactly as the rubber window-cleaning device, known as a Squilge, grips the glass of the window. You get this same Squeegee action by taking a hexagonal lead pencil and rubbing it lengthwise in a door or window casing—let go of it and it sticks, just as the Squeegee Tread tire sticks to the road. This is a remarkable application of a scientific principle and one that should prove of tremendous benefit in minimizing automobile accidents in the future.

Squeegee Tread tires are sold at "Fair-List" prices, and the "Fair-List" is so called because the actual selling prices of tires of various sizes are published.

The tire that is "Fair-Listed" is not marked up for the purpose of giving the dealer an opportunity to make a pretended reduction.

Dealers themselves have been trying to get away from this unfair method of dealing with their customers, and the publication of the "Fair-List" a few weeks ago, is reported to have met with instantaneous favor among dealers throughout the country.

That it would be welcomed by tire purchasers was, of course, a foregone conclusion.

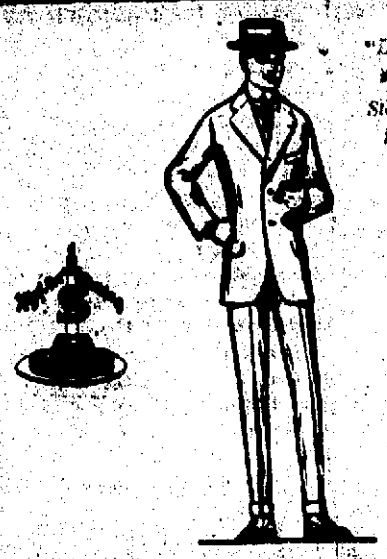

Announcing an Exclusive New Spring Line

IT'S a full line of highest grade clothing, tailored in the smartest 1915 models from most attractive patterned fabrics.

"High Art" Style Clothes

$15 to $40

Every garment of them is as carefully and painstakingly cut and tailored as a "custom made," with all the dash and strength of the latest moment's Style.

Extremely popular for summer wear are "High Art" Palm Beach Suits

O. P. GREEN
N. Foster St.

Quality-Compare Prices

The Goodrich Tire, like the trained athlete is all brawn and muscle—no fat

THE old Olympic Game promoters were great for what we call "form."

Symmetry, proportion, soundness and proper balance out-bid bulging muscles for favor—yes, and out-won, too, just as they will today.

Mere bulk never was synonymous with endurance—and the truth of this statement drives home with a bang, when you apply it to tires.

◆ ◆ ◆

IF thick, heavy tires were the last word in tire construction, we could wipe out of existence a Goodrich Research and Test Department employing seventy people. We would take off the road a battalion of ten automobiles, that run twenty-four hours a day and every day in the year, grinding tires of all makes to pieces, just for the sake of information to us and eventual economy to the user of Goodrich Tires.

There is where we learn to cut out of a tire the material which gets the user nothing.

Of course, when we stripped tire price lists of their padding—fictious values—we *expected* rivals to say we had stripped our tires.

IT was their only "come-back." They *had* to say that, in stripping down prices to the point where they were *fair* to dealer and consumer and left no room for injurious price-cutting tactics, we had stripped our tires of some quality, too.

◆ ◆ ◆

THE Goodrich Tire, like the trained athlete, is all brawn and muscle—no fat. It represents an achievement—the ability to cut out the extra costs of manufacture, the extra costs of labor, of extra, needless material, and to give you the best, long-mileage, high-standard tire in the world.

There are padded tires as well as padded price lists.

Don't pay for padding.

Now don't forget this—we are talking in the main about Goodrich Safety Tread Tires, for they represent ninety per cent of our factory output for resale.

Furthermore, while we have put the padded prices on smooth tread tires on the run, the evil of padded prices on non-skid tires still is in evidence, as shown in table below:

THE B. F. GOODRICH CO., Akron, Ohio

Note the following table of comparative prices on non-skid tires. Columns headed "A," "B," "C" and "D" represent four highly-advertised lines:

Size	Goodrich "Fair-List"	OTHER MAKES "A"	"B"	"C"	"D"
30x3	$ 9.45	$10.85	$10.95	$16.35	$18.10
32x3½	12.30	13.35	14.20	21.70	23.80
34x3½	14.60	15.40	16.30	22.85	28.30
34x4	20.05	22.35	23.80	31.15	33.85
36x4½	28.70	32.15	33.60	41.85	41.40
37x5	33.90	39.80	41.80	49.85	52.05

If you have showed him for any other make than Goodrich, they are taking it out of the tire; if you are charged more, they are taking it out of you.

Dothan Foundry & Machine Co.

GOODRICH FAIR-LIST TIRES

CHRYSANTHEMUMS

Time to plant now. Phone 561 strong rooted plants in all colors 20 for $1 with free instructions how to grow.

that apple jelly at Bonham's. He glass can't be beat. 21

DEATH AT WEBB

Mrs. M. J. Wooten died suddenly Thursday night at Webb. She was visiting at the home of her brother, A. B. Radley, but her home was at Ashford.

WANT ADS.

1 Lines 1 Times 25c Cash

FOR SALE—Scholarship to local business college. Apply this office. tf

For Rent—3 connecting rooms, down stairs. Phone 667, or call at 228 south Oates street. tf

For Rent—The Blackmon store on West Main street. Possession at once. tf
Apply to M. Cherry.

A Desirable Farm for Sale.
There is an 80-acre farm two miles from Dothan, on graded road, 70 acres in cultivation, under good wire fence, with $3,000 worth of buildings, for sale at a bargain. For particulars, apply at this office. tf

THE DOTHAN MARKET
We keep at all times the nicest cuts the market affords both in beef and pork. Sausages of pure pork, which you are sure to like. Try us.
THE DOTHAN MARKET
(Up to Date)
Warren Mar, Proprietor

DR. J. M. STEVENS
Dental Surgeon.
Farmer Building
Telephone 228.

F. E. Murphree, Public Accountant, Phone 661. Systems in Accounting, Business Organization.

CLEANING AND PRESSING PROMPTLY DONE
Phone 357 104 S. Foster
C. W. McLEROY
Successor to Simmons & Co.

T. W. BUTLER
Justice of the Peace
Beat 3.
Office at the Court House
Court held every Monday.
Phone 660.

FRANK MOSLEY
Plumbing, Heating & Electrical Contractor
Estimates Cheerfully Furnished.
East Crawford Street Phone 390.

Central Market
Phone 344
We handle all kinds of fresh meats, fish and oysters, chickens and eggs.
PROMPT DELIVERY
John Brunson, Jr., Prop.

WHATLEY BROTHERS
Fr. South Foster St.
Heavy drayage and always keep a select bunch of horses and mules on hand for sale.
Phone 23.

W. J. WHATLEY
Justice of the Peace
Beat No. 8
Court days each Wednesday
Afternoon
Dothan, Alabama

NEW LAUNDRY
Open March 1st
Sam Chung, Prop.
104 S. St. Andrews Street
Close to Young Building
Fine laundry work of all kind. Gentlemen's shirts and collars a specialty. Give me a trial and I will please you.

R. P. Gilmore
LAWYER
General Practice in all Courts
Second Floor Young Bldg.

Spencer A. Smith
DENTIST
Peake-Stokes Building

For the convenience of our out-of-town customers we have arranged with C. W. McLeroy Pressing and Tailoring Co., rear of M. Blumberg & Co., on Foster street, all laundry left there will be finished and sent back for delivery.
DOTHAN STEAM LAUNDRY.

Fresh Milk and Cream, delivered at your door from a herd of healthy, fat cows. It is handled clean, and fresh to you, in sanitary containers. 40c for Milk; 60c for Buttermilk.
Prices same, but feed is high.
LOCUST GROVE DAIRY
Phone 868.

NOTICE
The man who does not advertise simply because he grand-father did not, should wear linen pants if he does only.
The man who does not advertise because it costs money, should quit paying salaries for the same reason.
The man who does not advertise because he does not know how to write an advertisement, should quit eating because he can't cook.
The man who does not advertise because someone told him it was a fake, should not be surprised to read his obituary in the newspaper (N. D.) Post.

Regular communication held on second Saturday at sunset and Thursday nights preceding fourth Saturday of each month. Visiting Brethren are cordially invited to meet with us.
J. G. Comer, W. M.
G. A. Scott, Secretary

DOTHAN CHAPTER NO. 43 R. A. M.
Regular convocations held on the second and third Friday nights. Visiting companions cordially invited to attend.
Chester W. Bowen, H. P.
E. Lansby, Secretary.

DOTHAN CAMP NO. 187, W. O. W.
Meets second and fourth Tuesday nights over Nix's Drug Store. All qualified Sovereigns are invited to meet with us.
R. E. Martin, C. C.
W. J. Burdeshaw, Clerk.

MODERN WOODMEN OF AMERICA
EDGEWOOD CAMP, No. 6878
Meets first and third Thursday nights.
E. B. Berryhill, Clerk.

Are You a Woman?
Take Cardui
The Woman's Tonic
FOR SALE AT ALL DRUGGISTS.

DR. E. W. PARKER
DENTIST
First Nat. Bank Bldg.
Phones: Res. 323, office 224
Dothan, Alabama

ANNOUNCEMENT
I announce the opening of my new Spring [illegible] ing men's fine suits and [illegible] ers. In this connection I [illegible] find many new and [illegible] weaves and patterns [illegible] you will find in my [illegible] in this notice. [illegible] fashion [illegible] workmanship [illegible]
PARKER [illegible]
the leader in [illegible] otherwise [illegible] merits.
Come and look [illegible]
R. [illegible]

NEWSPAPERARCHIVE®
NEWSPAPERARCHIVE®

One Price System

Dothan's Best Store Has One Hobby

As business progresses, this same hobby becomes more universal.

In the old A. T. Stewart day of merchandising, the plan was to get all you could for an article.

Today John Wanamaker merchandises in the old A. T. Stewart store and is the world's leading merchant.

He has revolutionized "store-keeping throughout the world.

Good merchants owe more to him than to all combined sources.

He blazed the way for honest merchandising methods.

He put character in "Shop-keeping."

He has been the father of more new ideas than any living merchant.

The best system originated by this master merchant is the **one price system.**

Fifty-two years ago he inaugurated this, and said the time was coming when no other kind of store could survive.

At that time he advertised **"A New Kind of Store,"** and it was new, for there was none other on earth like it.

He has lived to see this plan put in force in almost every large, successful store in the universe.

The time has almost come when people will not trade in a store that has a different price for different people.

Uncle Sam sells his stamps to everybody alike.

Uncle Sam has forced all Public Service Corporations to make the same price to everybody.

The people will finally force all merchants to make the same price to everybody.

One Price to Everybody is Our One Inflexible Rule—It Will Be Broken For No One—Not Even Bent.

Foy & Williams

A House of Fashions

Vicksburg News

[illegible] Williams of Crosby was [illegible] Saturday and Sunday.

[illegible] automobile driven by Pat Ana[illegible] of Hartford turned turtle west [illegible] Sunday afternoon injuring [illegible] of the occupants, but none [illegible]

[illegible] Tuckle is still sick with [illegible]

[illegible] Collins visited relatives [illegible] Sunday.

[illegible] Corbin school will close to[illegible] with a concert, according to [illegible] A nice program has [illegible] H. L. Kimsey is [illegible] of this school.

[illegible] Mozier Perry visited [illegible] Sunday.

[illegible] the mumps in our [illegible]

[illegible] road from Hartford [illegible] to secure [illegible]

[illegible] the river [illegible]

plying their trade west of town, but they have been put to flight.

Sunday afternoon is the time for the sing at County Line.

Wanted—Boarders. Rates $4.50 week. Nancy G. Laton, 211 W. Washington. t10

Two complimentary tickets to the Palace Theatre to see Monday's pictures will be given Miss Enoree Grymes if she will present a copy of the The Eagle containing this notice at the ticket window.

For Sale—Ford Touring Car almost new and in perfect condition, fully equipped with K. W. Shock Absorbers and large Prestolite tank. A bargain for cash. S. S. Forrester, Cowarts, Ala. t15p

---

Several thousand Beet Plants for sale. Now is the time to transplant them. W. S. Bonham. 2t

---

Read The Eagle carefully today and one of you are the lucky winner [illegible]

Notice of Mortgage Sale.

Under and by virtue of the power of sale contained in a certain mortgage executed to George M. Forman on the 20th day of September, 1909, by S. F. Brown and wife J. P. Brown and duly recorded in the probate office of Houston county, Alabama in book 53 of Mortgages Page 241, which said mortgage has been duly transferred and assigned to John D. Whitehead; and whereas said mortgage provided that if default be made in the payment of any of the notes secured thereby when the same became due the whole sum of money thereby secured may be at the option of the holder of said notes be declared due and payable at once; and whereas default has been made and as said holder of said notes and mortgage the undersigned has so declared the entire amount secured by said mortgage to be due, we will proceed to sell on the 5th day of April, 1915, in front of the court house door in the city of Dothan, Houston county, Alabama, during the legal hours of sale at public outcry to the highest bidder for cash the following described real estate situated, lying and being in the county of Houston, state of Alabama, to-wit:

Southwest quarter of the southwest quarter, section 28, T. 4, R. 28, containing 40 acres, more or less.

Said sale being made to satisfy said mortgage indebtedness, together with the costs incident to this foreclosure, including a reasonable attorney's fee as provided in said mortgage and notes.

This the 6th day of March, 1915.

John D. Whitehead,
Transferee.

F. M. Gaines,
Attorney for Transferee.

NOTICE TO CREDITORS OF APPLICATION FOR DISCHARGE

District Court of the United States for the Middle District of Alabama, Southern Division.

In Bankruptcy.

In the matter of E. J. Cheshire, Cash Drug Store, Bankrupt, Columbia, Houston county, Alabama.

The above named party, who was on the 22nd day of December, 1914, duly adjudged a Bankrupt, having filed his petition praying a discharge the same will be heard before the Judge of said Court at chambers in the city of Dothan, on the 13th day of April, 1915, at which time and place creditors or other interested parties may appear and show cause if any there be, why the prayer of said petition should not be granted, and unless appearance in opposition thereto is filed on or before the 3rd day of April, 1915, the same will be granted as of course, and at the same time action will be had before me upon the report of the Trustee now on file.

Dothan, Ala., March 11th, 1915.

J. L. POLLARD,
Referee.

A GOOD MAN FOR THE PLACE.

The many friends in Dothan and Houston county, are glad that Mr. C. F. Duncan got the appointment as watchman at the Capitol. He was yesterday appointed, and received his commission with a request that he report for duty Monday morning, the 15th of March.

Mr. Duncan wishes to extend thanks to the Daughters of the Confederacy for the work they did in his behalf, and the many other good friends who assisted him.

He leaves tomorrow afternoon to take up his new duties, and his friends know that he will come up to all requirements of the new job.

NEW CENTRAL HOTEL

American plan. 21 rooms, 7 baths. No better rooms, meals, beds, or service to be found anywhere. Rates per day $2; per week; $10.50; per month on application.

Tickets good for 10 meals for $4.00, same ticket can be used for beds. All guests served individually, by best experienced male waiters.

Nice ladies' parlor with fine piano, as refined as any home. Try us.

Dining room open for breakfast 6:30 to 8:00. Dinner 12:30 to 2:00; supper 6:30 to 8:00.

W. C. PILCHER,
Owner and Manager.

Eodtu13

For The New Home

Such a bewildering choice of [illegible] wall papers! We have [illegible] a study of artistic effects [illegible] bring out the charm of [illegible] simplest furnishings. What[illegible] your taste, you will find [illegible] expressed in its most attractive form in the beautiful designs we are showing. We cater to the best trade, and can paper your rooms in a way that will always be a pleasure to you.

Brown & Flowers

"The Thinkers of the Country Are the Tobacco Chewers"—said one of the greatest thinkers this country ever produced.

Says the Judge:

"My brain grasps the points of a case more easily when I'm chewing PICNIC TWIST. I suppose it's because of the gentle stimulation that PICNIC TWIST gives without the after effects of "strong" tobacco.

"Have you ever noticed how many great jurists chew? Well, there's nothing better to oil the wheels of justice than PICNIC TWIST."

Have you ever wished for a tobacco that you could *keep on* chewing without feeling that you were *over-chewing?*

For a long time you've re[illegible] been looking for PICNIC TWIST, with its lasting sweet taste, [illegible]ue tobacco satisfaction with no "come-back."

Compare PICNIC TWIST in taste, looks, convenience or any other way, with any dark "heavy" tobacco. Then you'll know the advantage of chewing the light, mild, mellow part of the leaf, the only kind that goes into PICNIC TWIST.

There are few better preservatives of the teeth than PICNIC TWIST.

PicNic TWIST

CHEWING TOBACCO

"The Thinkers of the Country Are the Tobacco Chewers"

It comes, also, in economical, fresh [illegible] preserving drums of 11 twists [illegible]

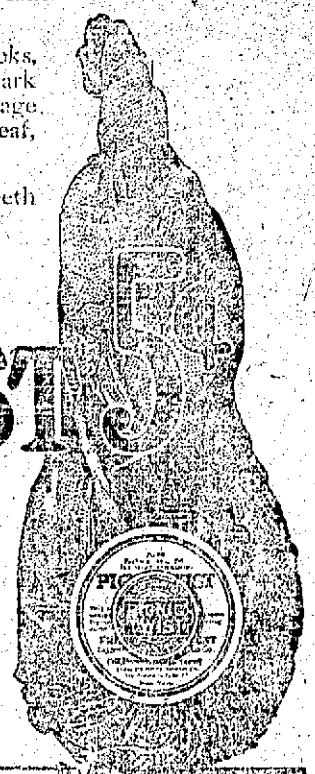

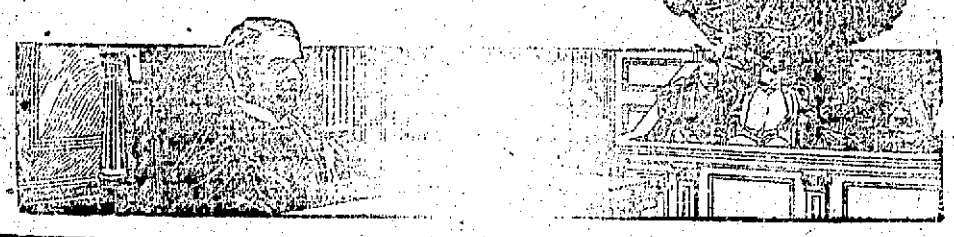

COVINGTON COTTON SEED DROPPER

THE ONLY SUCCESSFUL
Cotton Seed Dropper Made

Money Back, If Not Satisfied.
"It Never Misses a Hill."

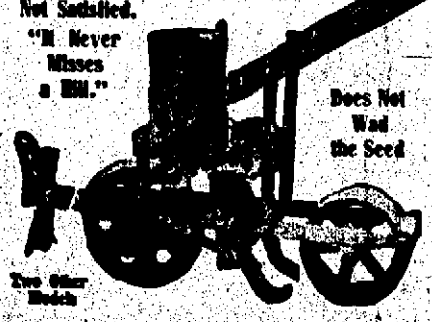

With Attachments to Successfully Plant
Corn, Oats, Peanuts, Soy Beans, Cow Peas, Sorghum, Watermelons, Cataloupes, Etc.

Does Not Wad the Seed

Two Other Models

MODEL NO. 3, AS ABOVE, $14.00
For Sale and Guaranteed by

Malone Hardware Co.

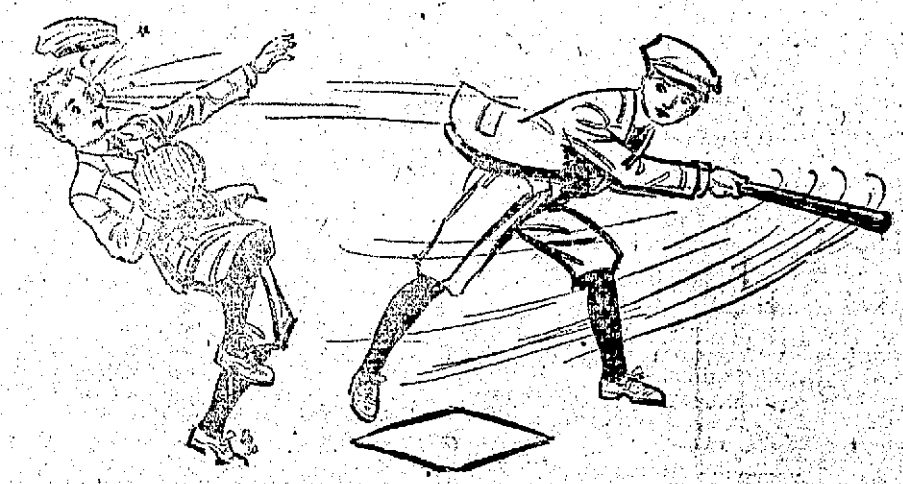

Hit It Now!

Come on Boys!

Play Ball

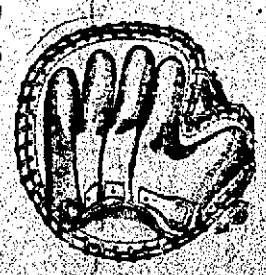

We have everything that you need: **Gloves, Masks, Bats and Balls,** all the way from the cheap ones to the best that's made.
"Get in the Game."

B. W. Clendinen & Company

NEWSPAPERARCHIVE®
NEWSPAPERARCHIVE®